



**ALARM LOCK**

345 Bayview Avenue  
Amityville, New York 11701

For Sales and Repairs 1-800-ALA-LOCK  
For Technical Service 1-800-645-9440

(Note: Technical Service is for security professionals only)  
Publicly traded on NASDAQ Symbol: NSSC

# DL-WINDOWS™ V5.0.0 INITIAL RELEASE CHANGES / NEW FEATURES

© ALARM LOCK 2012

WI2019 9/12

The Alarm Lock team is pleased to announce the initial release of DL-Windows V5.0.0! Completely backward compatible, this release has an all-new look and contains various improvements from V4.1.96, as well as:

- an improved **network-friendly** database structure for your accounts
- support for 7000-Series **iCLASS** locks
- simplified **Scheduling**
- **wireless scheduled downloading**

Be aware that when the DL-Windows V5.0.0 installation disc is placed into your disc drive and the **setup.exe** file autostarts, you must choose to install the software as either a "**Server Installation**" or as a "**Workstation Installation**". **Note:** If the .exe file does not autostart, then double-click the **setup.exe** file located in the **Setup** folder in the installation disc top directory.

 **For existing DL-Windows V4.1.96 installations** with all accounts currently upgraded to the V4.1.96 database, and you wish to install DL-Windows V5.0.0 just like previous versions (where DL-Windows and your database of accounts are installed on a single local PC or laptop) select "**Server Installation**" and proceed to the section "**Upgrade / Import Utility**" below.

 **To install DL-Windows on a network server**, please read through the section "**INSTALLATION TYPES**" describing both the **Server Installation** and **Workstation Installation** as both types will be used.

 **For new users unfamiliar with using DL-Windows software**, stop here and review the DL-Windows User Guide (OI237). For information about the wireless Network system and how it works within the previous version of DL-Windows (4.1.96), see User Guide OI352, or the Network Quick Start guide OI362 (all are available at [www.alarmlock.com](http://www.alarmlock.com)).

DL-Windows V4.1.96 and V5.0.0 can be installed and run on the same PC at the same time. Both installations will not interfere with each other; they can run at the same time or individually without conflicts.

## System Requirements

For optimal performance, the following minimum requirements are *recommended*:

- **Supported operating systems:** Windows XP Service Pack 3, Windows 7, 32-Bit and 64-Bit Systems
- **Processor:** 1 GHz or faster minimum (2 GHz or faster is recommended)
- **RAM:** 1GB or more is recommended
- **Hard Disk Space:** 1GB or more is recommended

**Be Patient:** DL-Windows V5.0.0 requires both **Microsoft® SQL Server® 2008 Express** and **Microsoft® .NET Framework 4** (included on the installation disc); these compo-

nents may require an extended period of time to install, depending on the operating speed of your computer.

## INSTALLATION TYPES

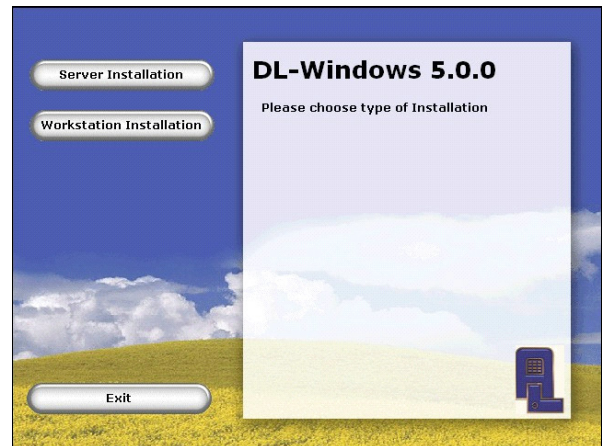

An installation type must be selected (either a "**Server Installation**" or a "**Workstation Installation**"). This selection depends on *how* you wish to access your DL-Windows accounts residing in the database, either via a single local installation or through a network. Each type is described below:

- **Server Installation:** (Recommended) Use this type for both stand-alone and network installations. Selecting "**Server**" installs DL-Windows 5.0.0 just like previous versions, where DL-Windows and its database of accounts are both installed on a single local PC or laptop. Also select "**Server Installation**" if you wish to install DL-Windows and its database on a network server, allowing multiple DL-Windows instances to access this single database of accounts. "**Server Installation**" installs both **Microsoft® SQL Server® 2008 Express** and DL-Windows. **Note:** After the installation finishes, DL-Windows must be set to "**Server Mode**" using the Database Configuration utility to allow Workstation access (see section "**Configuring as a Server**" on the next page).
- **Workstation Installation:** As described above in "Server Installation", DL-Windows V5.0.0 and its database of accounts can be installed on a server, allowing multiple instances of DL-Windows access to this single database. For each instance of DL-Windows wishing to access this database on that server, select "**Workstation Installation**"; DL-Windows will be installed on their local PC or laptop and must then be configured to allow access to that server (see section **Configuring as a Workstation**). "**Workstation Installation**" only installs DLW; also use this type if an instance of **SQL Server®** already exists on the PC.

# DATABASE CONFIGURATION

## Configuring as a Server

After the "Server Installation" completes: Click **Start, Programs, DL-Windows 5, Database Configuration**.

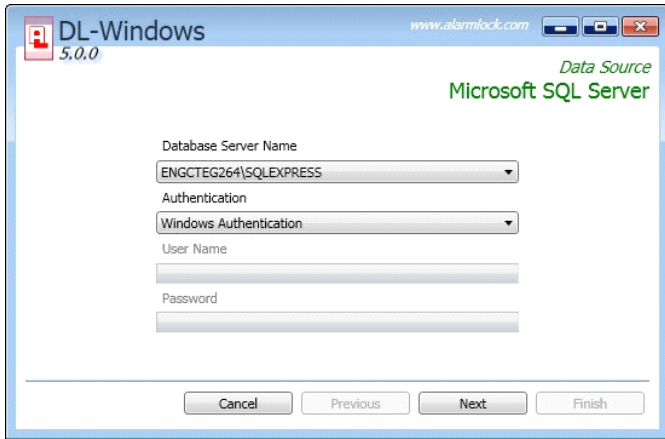

1. In the **Database Configuration** screen, PC's and servers on the network found to contain instances of SQL Server are listed in the **Database Server Name** pull-down field. In most cases, your PC's instance of SQL Server will be displayed by default.
2. In the **Authentication** field, there are two options: **Windows Authentication** or **SQL Authentication**; in most cases **Windows Authentication** will be used (utilizing your Windows login credentials, thus the **User Name** and **Password** fields are not selectable), however if an instance of SQL Server already exists, you may need to contact your IT professional for the **SQL Authentication** user name and password. Click **Next** to continue.
3. Check the "Use DL-Windows in Server Mode" checkbox; a popup appears indicating that the credentials entered here will be required for each workstation (as described in section "Configuring as a Workstation" below). The **User Name** is "AlarmLock" by default; enter and confirm your password, then click **Next**.

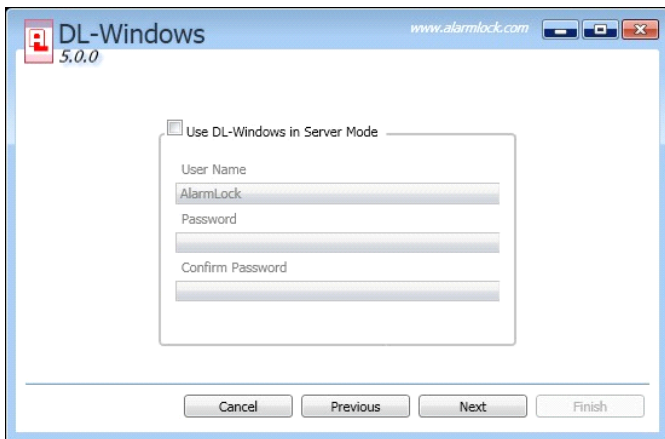

4. Click **Finish** to configure your new database.

Proceed to next section "**Configuring as a Workstation**" to setup each Workstation that will use the above Server's database.

## Configuring as a Workstation

After the "Workstation Installation" completes: Click **Start, Programs, DL-Windows 5, Database Configuration**.

1. In the **Database Configuration** screen, select the instance of SQL Server listed in the **Database Server Name** pull-down field to which you want to connect.
2. Type the required credentials used in step 3 of the "Configuring as a Server" section above. Remember, the default **User Name** is "AlarmLock". Click **Next** to continue.  
**Note:** If you opted to install DL-Windows as a Workstation due to an existing instance of **SQL Server**, credentials may need to be acquired from your IT professional.
3. Click **Finish** to complete the Workstation configuration procedure. This Workstation will now utilize the database of the server selected in step 1.

## UPGRADE / IMPORT UTILITY

DL-Windows 5.0.0 requires all of your DL-Windows accounts to be upgraded using a new **Upgrade / Import Utility**. This Utility updates the accounts in your older DL-Windows V4.1.96 database to version 5.0.0.

**For database versions prior to V4.1.96**, use the DL-Windows Import Utility included within V4.1.96 first (called the *DL-Windows Import Utility V4.1.83*), before using the DL-Windows 5.0.0 Upgrade/Import Utility.

To open the **Upgrade / Import Utility**, click **Start, Programs, DL-Windows, Database Configuration, File, Upgrade**, and the following dialog opens:

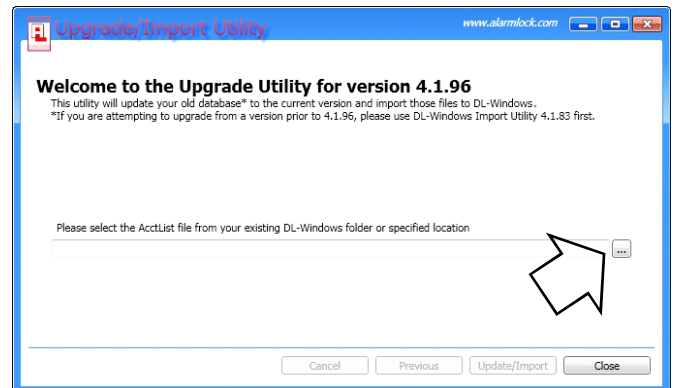

Open the dialog, then click the [...] button (see arrow in above image) and browse for and select the following file:

- C:\DL-Windows\AcctList.adf (or specified location)

Once the "AcctList.adf" file is selected, click **Update/Import**. When finished, an informational popup appears (shown below); click **OK** to close the popup, and the **Update/Import** utility automatically closes. Your accounts have now been converted and imported into the DL-Windows 5.0.0 database.

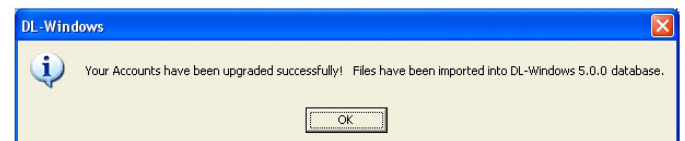

# CHANGES & NEW FEATURES

## Improved Account List

New icons for the account, lock profile and lock types:



**Blue File Cabinet = Account.**



**Padlock with pencil = Lock profile**



**Lock Type** = The "Lock Type" (model) is now displayed below the lock profile name, with icons indicative of Networkx ("Wireless" icon) and non-Networkx ("DTM" icon) types. For Networkx locks, the lock's Linked / Not Linked status is also displayed.

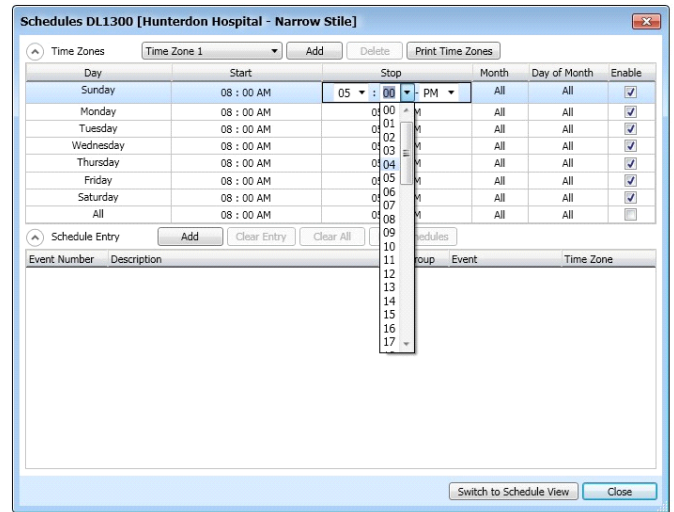

## Refresh (Right-click Option)

If you have two or more users accessing the same DL-Windows database at the same time, be aware that database changes may not be reflected immediately on screen. Therefore, a right-click **Refresh** option manually reloads the screen to reflect changes (right-click the "white area" below your accounts; see arrow in the image below).

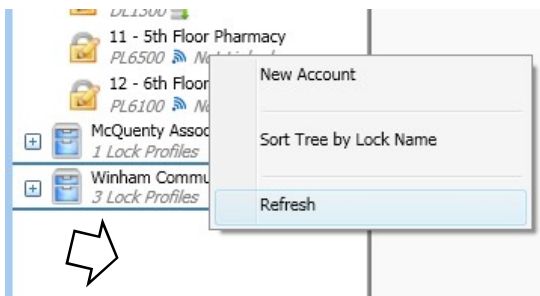

Future software versions will have an icon (at the bottom right) to warn that "database changes were detected", and a recommendation to download these changes to the locks place them into operation.

## Wireless Screen

Changes include the following:

- Will display lock profile in red color if not linked.
- The **Download Selected Locks** button (at the bottom of the screen) is changed to **"Start"**.
- Added a **Print** button to allow the printing of the wireless configuration; a **"Print Preview"** has also been added (to display on screen the way it will appear on paper). **Note:** The Print Preview function exists for all printing options within DL-Windows V5.0.0.

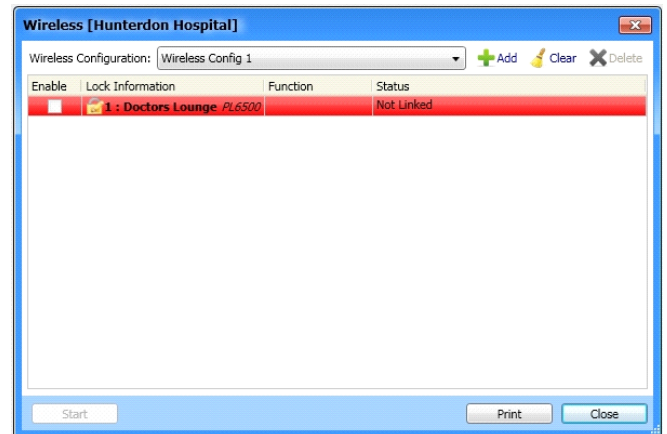

## Lock Screen

The **Send/Receive** button has been changed to the **Communication** button.



## Schedules Screen

The **Schedules** screen has been simplified. For example, to set the **Start** and **Stop** times for a Time Zone, simply click within the hour or minute to open a series of pull-down menus.



## Global Users Screen

Changes include the following:

- Prox users are now marked with a yellow "card" icon, and Emergency Users are marked with a "siren" icon.
- The **Locks Listed by Lock ID "grid"** (top right) has been renamed the **Locks** grid, and now also displays the name of the Lock Profile (only the first 8 characters).

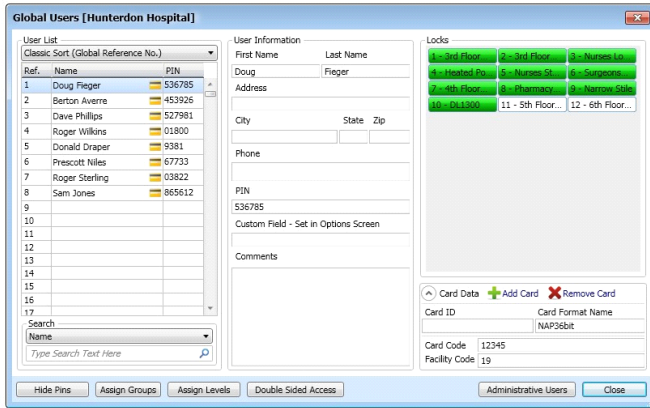

- Many of the buttons have been moved to the lower part of the screen.
- Click the **Assign Groups** button, and the new **Group Assignment** dialog opens (shown below):

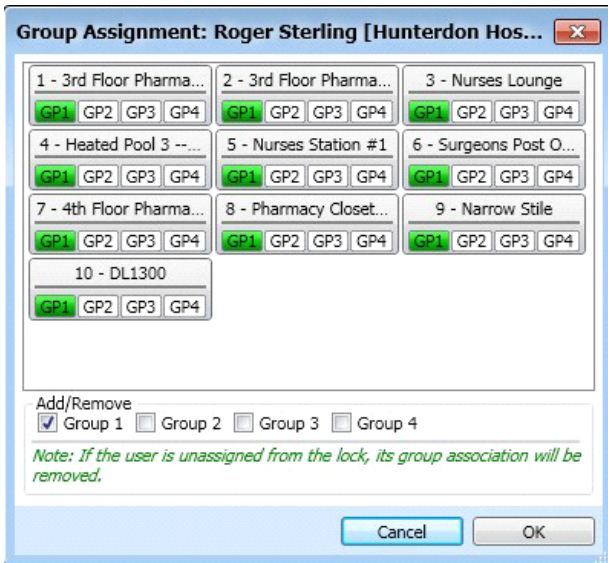

In the previous version of DL-Windows, selecting multiple users to add to a Group required clicking the **Add Selected Users to These Groups** button. With the new screen, for example, to add a single user OR multiple users to Group 1, simply click the **GP1** button. The checkbox at the bottom of the screen can be used to add to (or remove from) all Groups. The same enhancement has been included within the **Assign Levels** and **Double Sided Access** buttons.

- In the **Add Cards (Prox Card Enrolling)** dialog, checking the **Sequential Add** check box would, in the

previous version of DL-Windows, add 100 cards maximum:

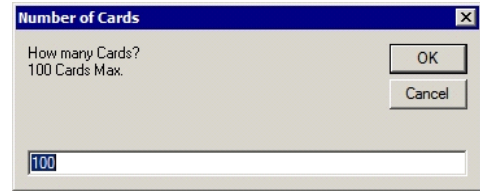

Now the default number is set in the **Options** screen that allows you to define the maximum number of cards.

- A new **"Format"** button opens the **Card Formats** dialog, displaying the raw card format data, including "Issue", "Parity Bit", etc. If **"User Defined"** is selected, you can click **Edit** button from the **Format** screen to allow manual changes to the raw card format data, if needed.

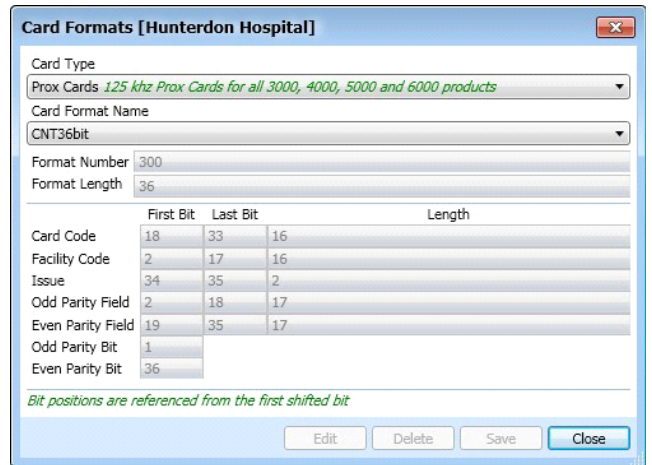

## iCLASS SUPPORT

DL-Windows 5.0.0 now supports iCLASS proximity read-only smart cards that operate with 13.56MHz readers installed in our 7000-Series door locks (our standard locks have 125KHz readers). The **Card Enrolling** dialog, shown below, includes several changes:

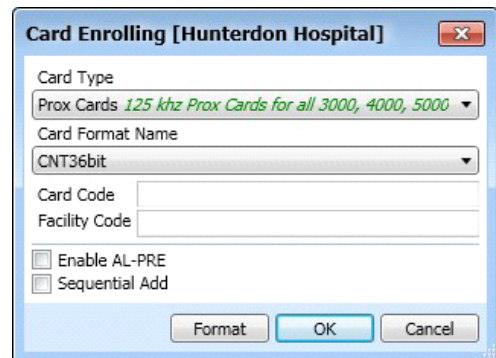

- To enroll iCLASS cards, select **Smart Card** from the **Card Type** dialog, enter **Card Code**, **Facility Code**

(enter in either decimal, binary or hex) and **Issue** (depends on card format). The new **Copy** button repopulates the various fields with previously-defined data, avoiding unnecessary re-typing.

- FIPS and CSN cards will be supported in a future release.
- A proximity enroller for iCLASS cards will be available shortly.

The **Card Formats** screen for iCLASS cards is shown below:

HID Global has written an **iCLASS Card Ordering Guide** available at [www.hidglobal.com](http://www.hidglobal.com) to help you through the many standard and custom options available, and the several choices that must be made before an order can be placed.

The above screen is used to enter the characteristics of the iCLASS data format definitions. Before using the above **Card Formats** screen, it is assumed that you have an advanced level of knowledge regarding the data structure of iCLASS branded smart cards, and have been issued an iCLASS format data definition statement from HID Global.

After custom information has been added to the above **Card Formats** screen, you can save your work by clicking the **Save** button, and typing a unique **Card Format Name** that will help you locate and reuse the card data formats in the future.

## Gateway Config Screen

The new **Status** column indicates the real-time status of the gateway. The **IP Address** column uses 3 colors to indicate status:

- **Blue** = "Ready" (discovered and assigned)
- **Red** = "Unreachable" (communication failure)
- **Green** = "Available" (newly found and must be added)

Description	IP Address	MAC Address	Firmware	Assigned Locks	Status
New Gateway	192.168.1.2	00204A9F2780	3.86	1	Ready
New Gateway	192.168.1.4	00204A8307DF	3.86	1	Unreachable
New Gateway	192.168.1.5	00204A9F2764	3.86	0	Available

The screen below displays the lock discovery process (after clicking the **Discover Locks** button):

Notice the new **Abort** button (shown above) that stops the discovery process to list only those locks discovered up until the time the **Abort** button was clicked.

Lock Profile	Serial Number	Lock Type	Firmware	Status	Lock Status	Signal	Battery
Left wing door	9E630001	PDL6100	55.1	Assigned	Locked	77.5	Good

- **Gateway Lock table** (above): Added **Refresh** button (click to request the Gateway to pull the real-time status of all locks). Also includes a "**Last updated**" field at the bottom of the screen.

- **Link / Unlink Lock Profiles** screen (shown below): When a profile in the **Available Lock Profiles** field is selected, only those physical locks matching the model selected will be displayed in the **Available Locks By Serial Number** field. Therefore, if at first you do not see your lock listed, click on its lock model in the **Available Lock Profiles** field and it will likely appear in the **Available Locks By Serial Number** field.
- Once the profile is selected (at left), click the lock (at right) only once to link.

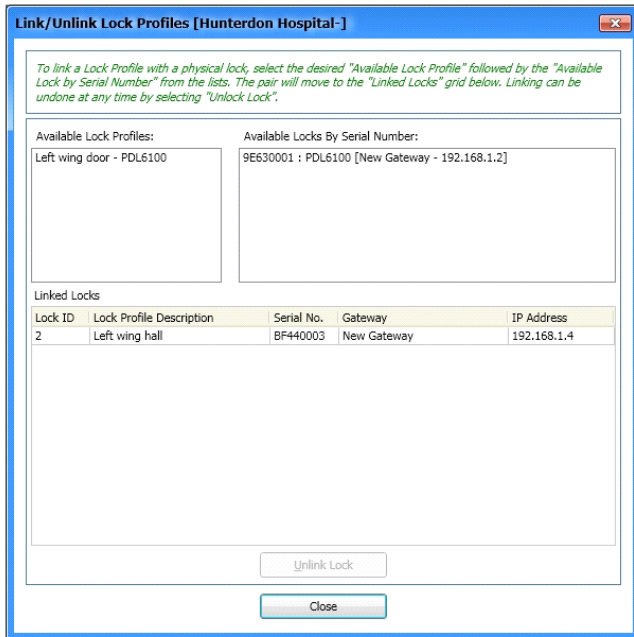

## COM Port Setup

Like always you must set up your COM ports when you wish to communicate with your non-Network locks. Previously limited to COM ports 1-4, now any COM port can be used and will be detected when the AL-PCI2 cable is connected (for example COM 17 shown in the dialog below).

Click **Tools, COM Port Setup and Test**, and the following **Loopback Test** dialog appears:

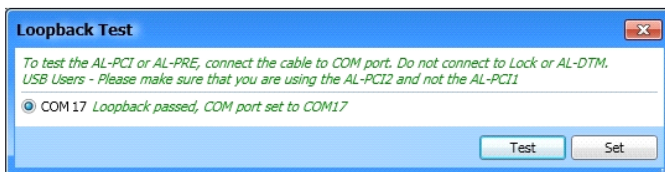

Click **Test** to send an outgoing test signal back to the receiving side to verify the connection. When the test passes, click **Set** to lock in the COM port number.

## WIRELESS SCHEDULES

Allows automatic downloading of a Networkx lock at a programmed time. A profile can be sent, a log received, or both. For example, a hospital wishes to pull a log of events every night at 9 PM.

1. Click the **Wireless** button to open the **Wireless** screen (shown below). When opened, an empty "Wireless Configuration" (named "**Wireless Config 1**") is ready to be enabled and to have a "Function" assigned. Check the **Enable** checkbox, then click the empty field under the **Function** column to open the pull-down list (click to select and assign a Function).

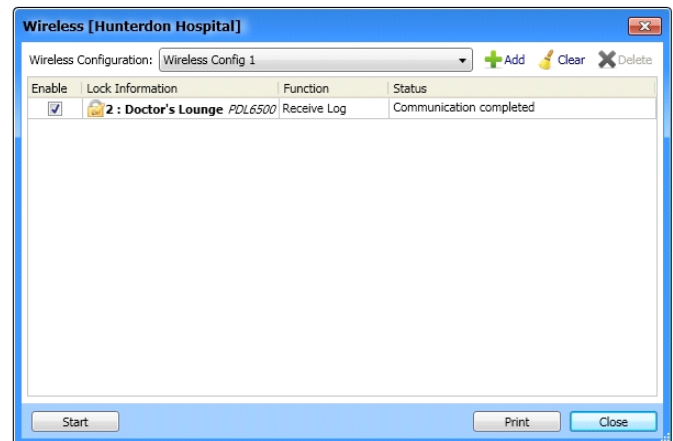

Additional Wireless Configurations can be added with the **" +Add "** button. Click the **Clear** button to erase the selected options, and **Delete** to remove the Configuration.

2. Schedule a time for the "Wireless Configuration" to be executed: Click **Tools, Wireless Schedule** to open the **Wireless Schedule** screen (shown below).

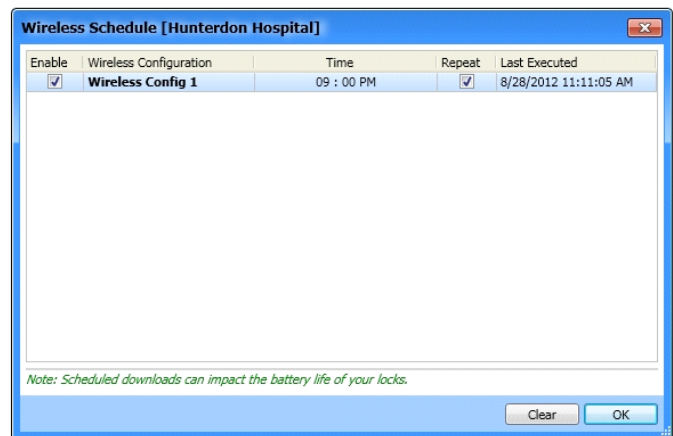

Check the **Enable** checkbox to activate the "Wireless Configuration" created in the previous step. In the **Time** column, click to open the numbered pull-down lists to set the scheduled time. The **Repeat** checkbox allows *daily automatic downloading* at the programmed time. **Note:** Programming daily automatic downloads will noticeably impact battery life, due to waking up the locks every day (notice the warning in the above **Wireless Schedule** screen).

# CREATING WIRELESS SCHEDULES

The name of the "Wireless Configuration" is displayed

Click **+Add** to create a new "Wireless Configuration"

Check to activate the "Wireless Configuration"

Displays the name of the selected lock profile (prior to opening the **Wireless** screen)

Select a **Function** from the pull-down list by clicking in this field

After a download operation is performed by a schedule, the status of the download is displayed here

Click to print the Wireless Configuration

Initiates downloads for the selected locks

Enable	Lock Information	Function	Status
<input checked="" type="checkbox"/>	2 : Doctor's Lounge PDL6500	Receive Log	Communication completed

Check to activate the schedule

The name of the "Wireless Configuration" created in the **Wireless** screen (above) is displayed here

Click here to set the time from the numbered pull-down lists

Check to activate *daily automatic downloading* at the programmed time

Displays the date and time the schedule was last executed.

A schedule can be cleared with the "Clear" button.

Enable	Wireless Configuration	Time	Repeat	Last Executed
<input checked="" type="checkbox"/>	Wireless Config 1	09 : 00 PM	<input checked="" type="checkbox"/>	8/28/2012 11:11:05 AM

*Note: Scheduled downloads can impact the battery life of your locks.*

**Warning:** If you have a schedule programmed, and DL-Windows is closed, the schedule will **not** occur. A warning popup appears if you try to exit DL-Windows with a schedule programmed:

DL-Windows

Closing DL-Windows prevents scheduled downloads from occurring. Are you sure you want to exit?

Yes No



**ALARM  
LOCK**

345 Bayview Avenue  
Amityville, New York 11701  
For Sales and Repairs 1-800-ALA-LOCK  
For Technical Service 1-800-645-9440  
Publicly traded on NASDAQ Symbol: NSSC

© ALARM LOCK 2012